



NEW ENGLAND HEALING SPORTS ASSOCIATION

2020-2021 ANNUAL REPORT



A YEAR TO REMEMBER

**BRINGING NEW MEANING
TO THE TERM "ADAPTIVE"**

It is without a doubt that NEHSA was faced with an abundance of new challenges brought forth by the COVID-19 pandemic this year, but we are proud to say that we did it! We accepted the challenge. We focused on our mission. We continued to serve. WE ADAPTED.

NEHSA

TABLE OF CONTENTS

Meet the NEHSA Team • P. 2

Financials • P. 3

Demographics • P. 4

Fundraising Highlights • P. 5

Thank You Donors • P. 6-9

OUR DEDICATED STAFF

Executive Director:
Carly Bascom

Operations Manager:
Angela Neilson

Program Coordinator:
Henley Sinner

Grant Writer/Bookkeeper:
Maria Fair

Our Mission:
NEHSA serves individuals and families through adaptive sports, promoting healing and accomplishment

NEHSA Board of Directors

Officers:

President-Ralph Marche
Vice President-Kendall Buck
Treasurer-Rod Smith
Secretary-Mike Vulpis

Members:

Don Hayes
Sue Mills
Jared Minton
Sue Mitchell
Mike Moran
Bob Mullen
Lou Pieroni
Mary Plummer-Honorary Board Member



EXECUTIVE DIRECTOR'S MESSAGE

Dear NEHSA Supporters,

It always seems so hard to believe, but another wonderful year at NEHSA has come and gone. It is without a doubt that NEHSA was faced with an abundance of challenges brought forth by the COVID-19 pandemic this year, but I am proud to say that we did it! We accepted the challenge. We focused on our mission. We continued to serve. WE ADAPTED.

Sure, there were ups and downs--but there were SO MANY ups! Not only did we successfully sell all of our remaining tax credits through NHCDA in an effort to pay off the loan we borrowed for the NEHSA lodge expansion and renovation, but we also raised additional funds for ongoing maintenance and repairs, to ensure the longevity of our new home!

Programmatically, COVID pushed us to be creative. And we rose to the challenge, adding a wide variety of virtual programming early on in the pandemic to ensure our members stayed engaged, and eventually introducing a socially distanced hiking program to our offerings. In fact, we were even fortunate enough to turn that same pilot hiking program into a year-round, fully accessible hiking program through a generous grant awarded by Move United and The Hartford.

The year was a difficult one, yet as I reflect, NEHSA has so much to be thankful for. Thank you, our members, for seeing this last year through. Thank you for your incredible efforts at making the best of it and keeping our smile factory open for business. Thank you for maintaining your integrity all in the name of safety for our NEHSA families. Thank you for you for staying true to our mission, igniting confidence for a brighter and more accessible tomorrow.

Sincerely, Carly Bascom

FINANCIALS

TOTAL UNRESTRICTED INCOME
FY 2020-2021
\$478,825

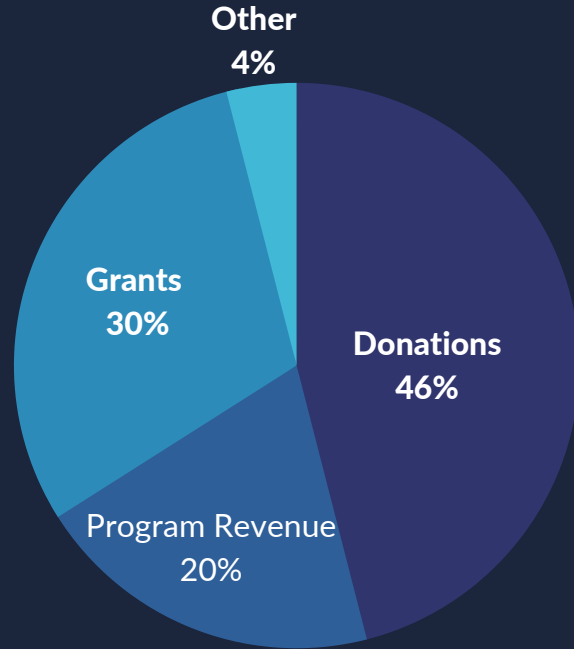

PROGRAM SERVICE EXPENSES
FY 2020-2021
\$315,705

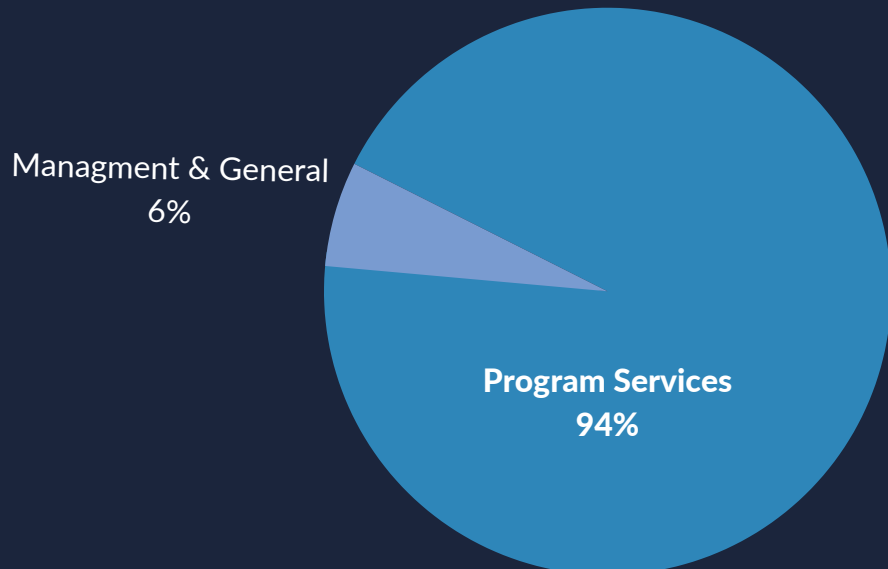

Demographics

ATHLETE DIAGNOSTIC GROUPS

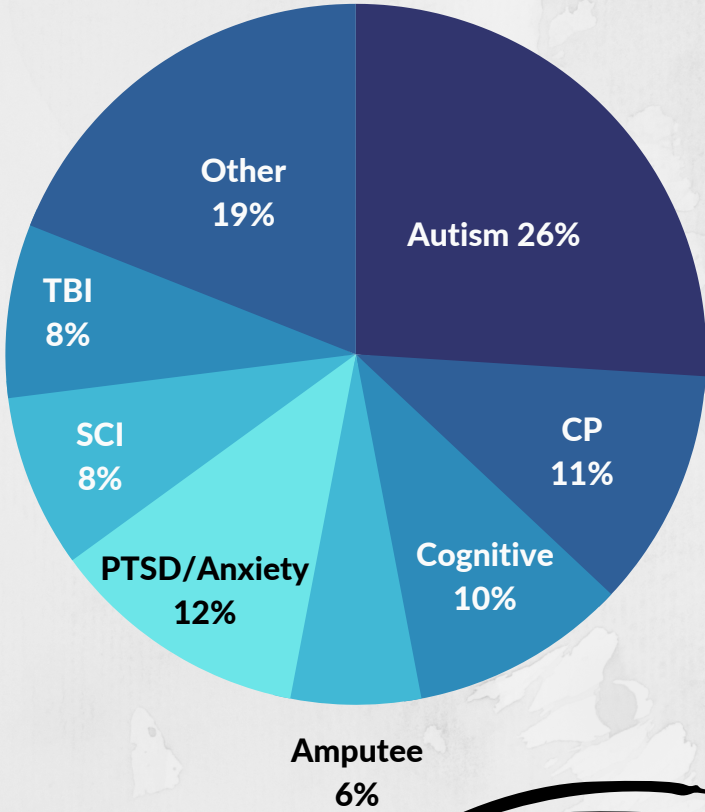

ATHLETE GEOGRAPHIC LOCATIONS

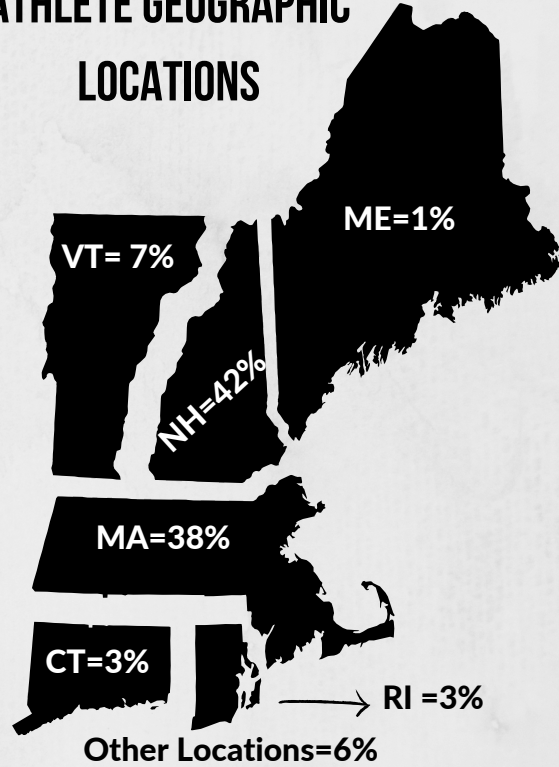

51+ yrs
25%

31-50 yrs
15%

18-30 yrs
28%

11-17 yrs
16%

0-10 yrs
16%

ATHLETE AGE

60 Unique
Veterans Served

5,170

457

Winter
Adaptive
Lessons

576

Virtual
Adaptive
Sessions

Volunteer
Hours

Fundraising Highlights



SKI & RIDE A-THON

\$27,400



NH GIVES

\$16,420

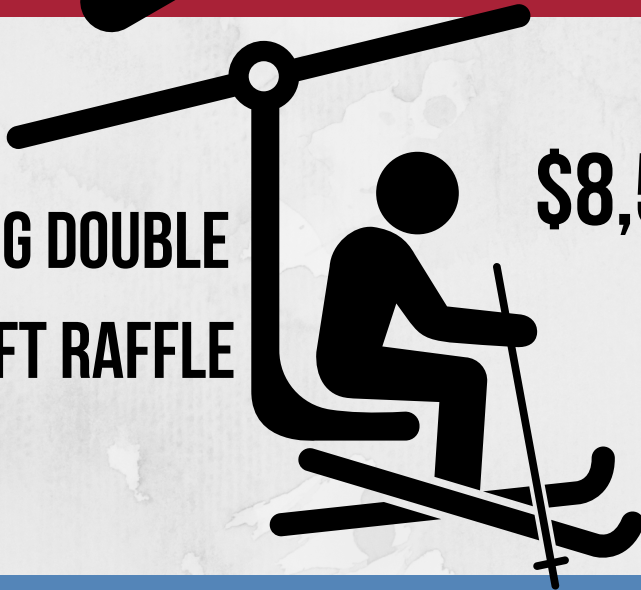

**DUCKLING DOUBLE
CHAIRLIFT RAFFLE**

\$8,554

GOLF TOURNAMENT



\$16,438



COMMUNITY CHALLENGE

\$3,895

Thank You Donors

Accumanno, Piera
Akbar, Ali
Allison, Kimberlee
AmazonSmile
American Payroll
American Ski Company
Amputee Foundation
Arnesan, D. Arnie
Auto Advisors Inc.
Baillod, Geraldine
Barker, Elaine
Barrett, Rebecca
Barrett, Thomas
Bartlett, Jay
Barton Insurance Agency
Barton-Caruso, Josie
Bascom, Carly
Bascom, Cyndy & Phil
Bascom, Olivia
Bascom, Reva
Bell, Sandy
Benevity Fund
Berdard, Pauline
Berger, Brian
Birk, Jane & Alan
Bjork, Rebekah
Blackbaud
Blake, Rhoda & Irwin
Bloomberg, Edward
Blue Loon Bakery
Bob Skinner's Ski & Sport
Bolden, Dylan
Brause, Nancy

Brennan, James
Brenning, Samantha
Bronstein, David
Brown, Christopher
Brown, Jason
Brown, Kathi
Bubba's Bar & Grille
Buck, Kendall & Judy
Buehler, Susan
Bundschuh, Lex & Pete
Byles, Wanda
Cahill, Shawn
Candle Beans & Co.
Capital Well Company
Caram, Bill
Carey, Reese
Carlson, David
Carpenter, Priscilla
Carroll, Rhina & Steve
Carter, Christy
Cassell, Lisa
Caster, Kristine & Steven
Chamberlain, Cathy
Charity Golf International
Chemtob, Mark
Chisholm, Benjamin
Church of the Good
Shepherd Foundation
Clark, Kathy
Coates, Richard
Cohen, Sheila & Mark
Coldwell Banker Lifestyle
Commike, Irving

Cooper, Berny
Cordner, Robert & Melinda
Corporate Dell
Costa, Megan
Costello, Linda
Coulter, Brandi
Croog, Jonathan
Curly, Matthew
Daigle, Karen
Darling, Steven & Gisela
Deidrich, Christine
Delafield, Mason & Lisa
Desandre, David
Devine, Nicholas
Dhar, Julia
D'Olympia, Austin & Noah
Donahue, Mark
Dowd, Barbara
Dubal, Riddhish
Dubois, Betsey & John
Eaton, Joan & Ace
Ecolab Community
Ellis, Jen
Ellmer, Kristy
Erwin, Suzanne
Evans, Mike
Farrell, Braeden & Kernan
Farrell, Phyllis & Gault
Finch, Stacey
Finley, Jeanne & Dave
Fitzgerald, Cindy
Fitzpatrick, Kevin
Floorcraft, LLC
Flying Goose
Four Seasons Sotheby's
Gallagher, Matt
Gardner, Sam
Garvey, Mary Lou & Robert
Gatti, James
George, Erin
Gilbert, Lynne & John
Gingerbread Portraits

Thank You Donors

Gitman, Laura
Glenshaw, Peter
Gletow, Paul
Goff, Nancy
Goldsher, Allan
Golf and Ski Warehouse
Goole, Tyler
Gray, Sean
Hagar Investments
Haghkerdar, Michael
Hanson, Beverly
Harlow, Ginny
Harris, James
Hauser, Michael
Hayes, Alyssa
Henault, Mary
Herrick, Tim & McLaughlin, Meg
Hewitt, Anne
Higgins, Benjamin
Holbrook, Linda
Hope, Emerson
Howland, Jared
Hug Patrol
Jack & Dorothy
Byrne Foundation
Jaques, Caitlin
Jefferson, Elaine
Jenkins, Mary
Johnson, Laura & Bill
Johnstone, Bruce
Jung, Huihan
Kellner, Drew
Kellner, Henry

Kelly, Garrett
Kelly, Jeannette & Kevin
Kendall, Marilyn
Kersey, Joanne & Tom
Kittredge, Gloria & Paul
Knight, Brenda & Jim
Kucera, Trip
L3 Harris Technologies
Labombard, Mike
Lake Sunapee Region
Chamber of Commerce
Larsen, Leslie & Eric
Law, John
Lebeau, Laura
Lemelin, David
Lessard, Amanda & Joe
Leuci, Janet & Anthony
Levine, Jake
Levine, Jessie
Levy, George
Lively, Nancy
Lobdell, Dan & Lally, Diane
Lockhart, Carolyn
Lucas, Stephen & Matt
Lukic, Vladimir
Lutz, Tom
Lynch, Henry
Lynch, Jenny
Lynn, Mort & Susan
Lynn, Sarah
Lyon, Amy & Jay
Mackie, Jonathan
Mandelbaum, Talia & Jeffrey

Mangini, Larry
Marche, Krysten
Marche, Nancy & Ralph
Marko, Julia
Marshall's Garage
Martone, Sally
Mascoma Bank
Mayfield, Denise
McAndrews, Monica
& Hill, Shawn
McCarthy, Carianne
McDermot, Kevin
McDonald, David & Nancy
McDonell, Katie & Terry
McKay, Mike
McKnaught, Maria
McLaughlin, Meghan
McMonagle, Pat & Charlie
McTigue, Patty
Merrill Lynch
Messer, Sandra
Milestone Engineering
and Construction
Milestone Real Estate, Inc.
Millennium Running
Mills, Thomas
Miniati, Douglas
Mitchell, Susan
MJ Harrington's
Monadnock Perio
and Implant Center, PLLC
Mona Environmental LLC
Montgomery, Jill & George
Moore, Paul
Mordecai, Ann
Morrissey, Ryan
Morse, David
Morse, Debra
Mount Sunapee Area Ski Club
Move United
Mozik Family
Mueller, Tim & Diane

Thank You Donors

Muller Boatworks
Murphy, Deirdre
Nathan Cummings Foundation
Nault, Peggy & Denis
Nee, Maura
Neilson, Angela
New England Paralyzed
Veterans Of America
New London Hospital
Newport Golf Course
NH Center for Non Profits
New Hampshire Community
Development Finance Authority
Nigro, Jen
Niland, Joanne & Mark
Northeast Delta Dental
Nourish
O'Day, Michelle & Brendan
Okrepyk, Vivian
Olson, Richard
O'Neil, Kevin
Orr, Maggie
Osborne, James
Owen, Eddie
Pappas, Maria & "Playgroup"
Parker, Ginny & Jackie
Parrott, Carolyn
Paul, Debra
Peterson, Don
Pieroni, Edward
Pieroni, Louis
Plummer, Mary & Earl
Portsmouth Elks
Potami, Lenola

Priddy, Daniel
Quinn, Paul
Rainbow Yoga
Rainuad, Henri
Red River Charitable
Reed, Jason
Reilly, Melissa & David
Reynolds, Tamara & Mark
Richards, David
Riley, Gail
Risch, Steven
Ritchie, Alan
River, Jane & Bill
Robin Hill Farm
Rodriguez, Linda
Romano Family
Ronca, Mr. & Dr.
Rothman, Adam
Rucci, Deborah & Peter
Ruel, Donna
Rullo, Paul
Ruppel, George & Urban, Michelle
Ryan, Denise
Safford, Lori
Salt Hill Pub
Sampson, Rebecca
Schallis, Mark & Paul
Schroeck, Florian
Sethness Family Foundation
Shaffer, Chrissy & Eric
Shaffer, Wesley
Shattuck Golf Course
Shen, Zachary
Shippee, Merri-Anne

Siebenaler, Rebecca
Silver, Levi
Simkevich, Theresa
Sinner, Henley
Sinner, Melissa & Patrick
Slavin, Christina
Sloane, Jody
Small, Linda
Small, Seymore
& Rachlin, Joan
Sokoloff, Elaine
Springer, Stephen
St. Pierre, Leslie & Cathy
Stacey's Smoothies
Stark, Crista & Bill
Stark, Jennifer
Stevens, Christine
Stokes, Steve
Stupack, Greg
Sturgis, Judith & Robert
Sugar River Bank
Sullivan, Eddie
Sullivan, Ryan
Summercrest Senior Living
Facility
Suna
Sunapee Harbor Riverway
Sunapee Posse
Swan, Jon
Swanton, Nicholas
The Cerato Group
The Common Man
The Foley Family
The Fells
The Hartford
The Hrabrowski Family
The Kellner Family
The Kurr Family
The Levine Family
The Low Family
The MICU Nurses
The Mortara Family
The Oates Family

Thank You Donors

The Ostroff Family
The Schaaf Family
The Schmid Family
The Shackelford Foundation
The Wheeler Family
Theberge, Alison
Thompson, Hugh
Thornton, Abigail
Tiernan, Trish
Tomlinson, Robert
Trayner, Crissy
Troiano, Perrin
Tuohy, Dan
Turtle Ridge Foundation
Vail Resorts
Vashro, Kathryn
Vassallo, Kem & Tom
Voccaro, Philip
Vulpis, Jenny & Mike
Wadensten, Linda & Maximus
Wade, Lankford
Walker, Decker
Wallace, Carol
Walsh, Gretchen
Waterbury, Matthew
Water Country
Wells, Karen & Bill
Wendt, Barb & Rod
Wendt, Thomas
Wensel, Walt
Werhane, Chris
West, Karen
Wheeler, Erik
Wingren, Ann

Woodrow, Joyce
Woods, Wendy
Yapchanyk, Carolyn
Yeane, Jacqueline
Young, David
Zenaro, Viola & Leonard
Ziggy's Pizza

